

PLAT OF SURVEY LOT 14 OF EDGEWOOD HILLS LOCATED IN THE NE 1/4 & SE 1/4 OF SEC. 26 TOWN 2 NORTH, RANGE 17 EAST CITY OF LAKE GENEVA, WALWORTH COUNTY, WI.

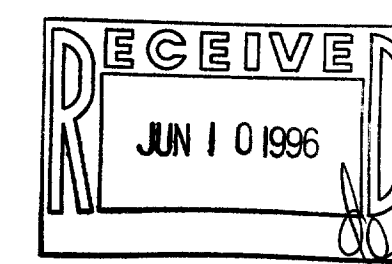

BENCH MARK
 SW FLANGE BOLT HYDRANT EL.
 = 100' (ASSIGNED)

- FOUND IRON REBAR STAKE
- FOUND IRON PIPE STAKE
- ⊕ SET IRON REBAR STAKE
- RECORDED AS

NOTE: COPIES OF THIS MAP TO WHICH THE FOLLOWING CERTIFICATE WILL APPLY ARE BLUE LINE PRINTS SHOWING SURVEYOR'S ORIGINAL SEAL AND SIGNATURE IN BLACK INK. COPIES BY ANY OTHER MEANS MAY HAVE ALTERATIONS WHICH DO NOT REPRESENT THE SURVEYOR'S WORK PRODUCT.

I HEREBY CERTIFY THAT THE ABOVE DESCRIBED PROPERTY HAS BEEN SURVEYED UNDER MY DIRECTION AND THAT THE ABOVE MAP IS A TRUE REPRESENTATION THEREOF AND SHOWS THE SIZE AND LOCATION OF THE PROPERTY AND ITS EXTERIOR BOUNDARIES. THIS SURVEY IS MADE FOR THE USE OF THE PRESENT OWNERS OF THE PROPERTY, AND ALSO THOSE WHO PURCHASE, MORTGAGE, OR GUARANTEE THE TITLE THERETO WITHIN ONE YEAR FROM THE DATE HEREOF.

DATED: 4-5-96

PETER S. GORDON R.L.S. 2101

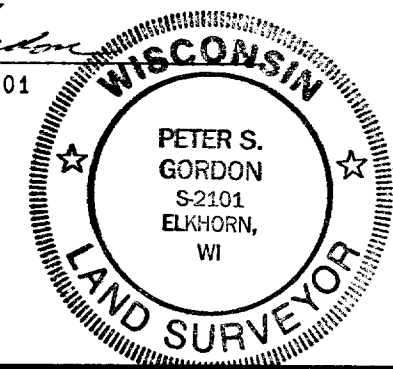

WORK ORDERED BY:
 MIDWEST REAL ESTATE &
 CONSTRUCTION
 PO BOX 487
 WILLIAMS BAY, WI. 53191

FARRIS, HANSEN & ASSOCIATES, INC.
 Engineering, Architecture, Surveying
 7 Ridgway Court P.O. Box 437
 ELKHORN, WISCONSIN 53121
 Office: (414) 723-2098
 Fax: (414) 723-5886

REVISIONS	
PROJECT NO.	4512
DATE	04/05/96
SHEET NO.	1 OF 1

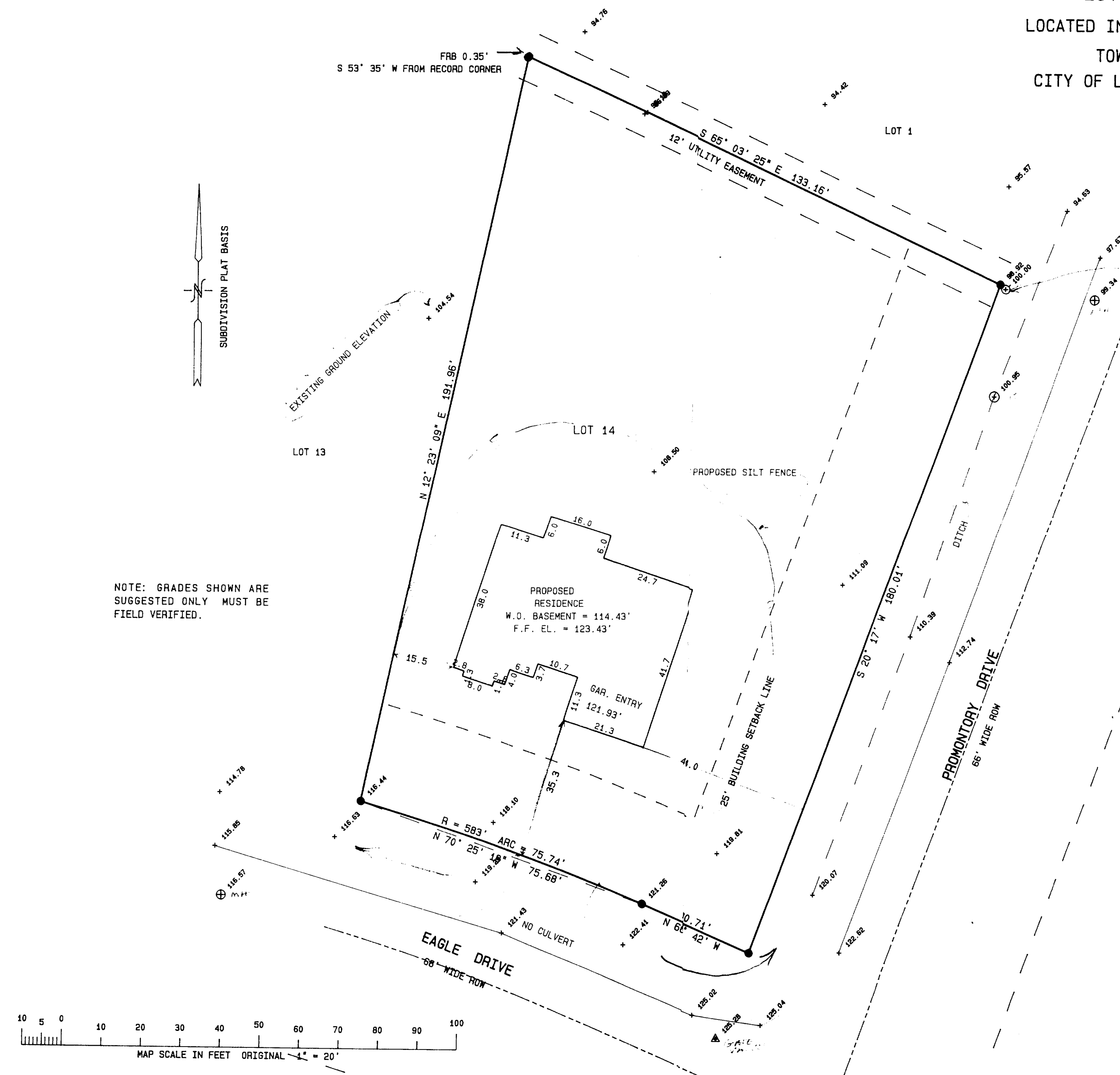

NOTE: GRADES SHOWN ARE SUGGESTED ONLY MUST BE FIELD VERIFIED.

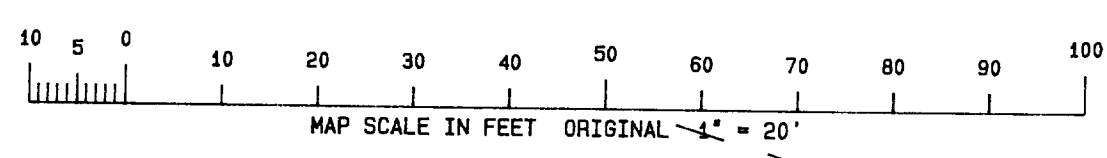

ZEH-14
 007-1655